3.5 Zi - E-1_WHG07 / Erdgeschoss	
Wohnraum	74.4 m²
Loggia	7.1 m²
NWF	**81.5 m²**

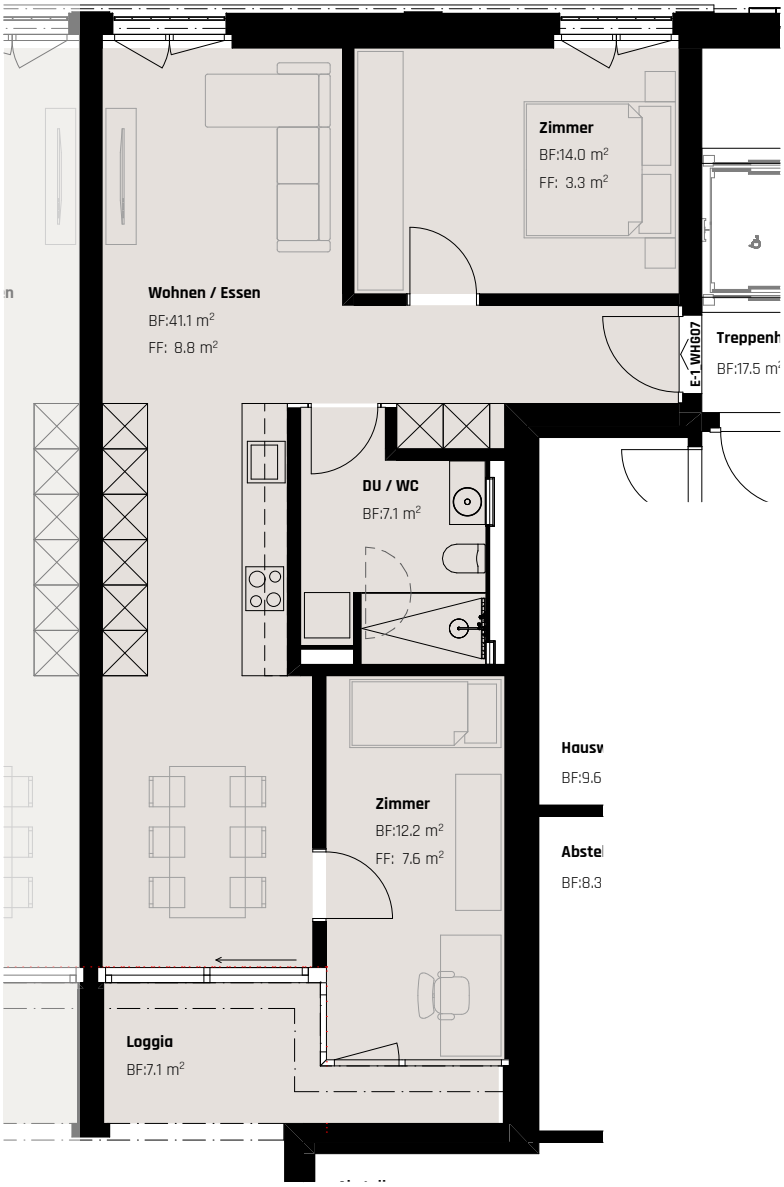

Vermarktungspläne Überbauung Fürstenlandstrasse 102
Mingerstrasse 6b

Wohnung E-1_WHG07

0m 5m

Mst. 1:100